

C:\Users\CAJ\Documents\12622 - BASE - Hatched\Hatched.rvt  
3/6/2024 4:26:08 PM

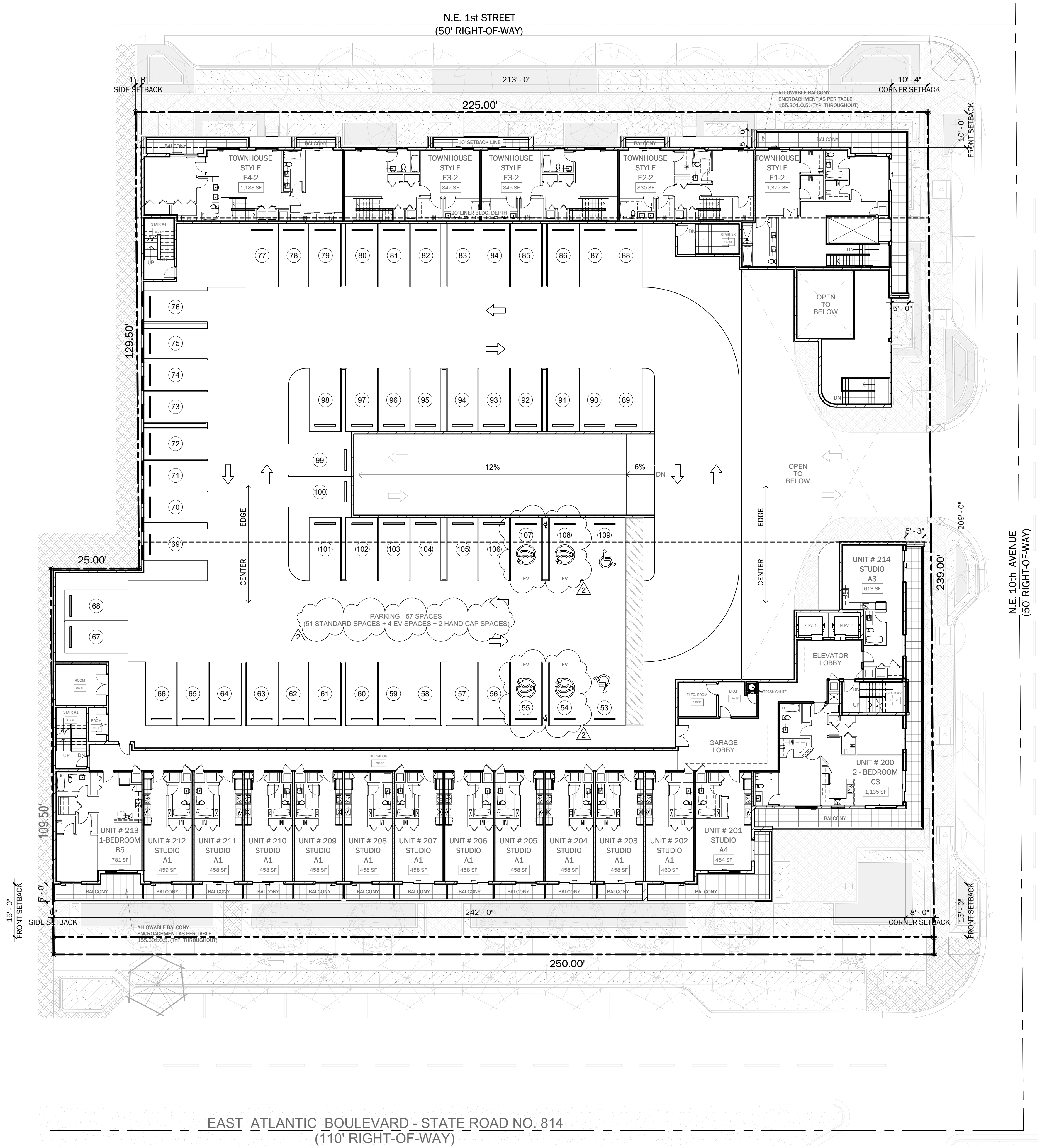

AAC

PZ23-12000043  
04/02/2024

1  
A2.2  
PROPOSED 2ND LEVEL PLAN  
SCALE: 1/16" = 1'-0"

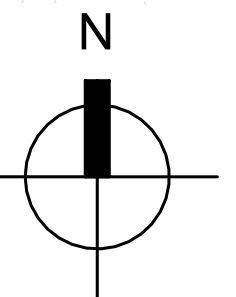

Digitally signed by  
Steven L. Cohen  
Date: 2024.03.05  
16:50:25 -05'00'

Steven L. Cohen  
and Associates, P.A.  
Architects - Interior Designers  
5995 TOWN CENTER ROAD, SUITE 202  
BOCA RATON, FLORIDA 33486  
P: (954) 971-1010  
E: info@slcarchitects.com

PROJECT NAME:  
911 EAST ATLANTIC  
MIXED-USE PROJECT  
PROJECT ADDRESS:  
911 EAST ATLANTIC BLVD, POMPAHO BEACH, FL 33060

DRAWING NAME:  
PROPOSED 2ND LEVEL PLAN  
ALL LEGAL INSTRUMENTS AND PLANS INDICATED OR REPRESENTED BY THIS DRAWING ARE OWNED BY AND THE SUBMITTER TO THIS OFFICE  
FOR APPROVAL BEFORE PROCEEDING WITH ANY CONSTRUCTION. NO PART OF THIS DRAWING SHALL BE REPRODUCED OR TRANSMITTED IN ANY FORM OR BY ANY MEANS, ELECTRONIC OR MECHANICAL, INCLUDING PHOTOCOPYING, RECORDING, OR BY ANY INFORMATION STORAGE AND RETRIEVAL SYSTEM, WITHOUT THE WRITTEN PERMISSION OF THE ARCHITECT. THE ARCHITECT'S LIABILITY IS LIMITED TO THE PROFESSIONAL SERVICES PROVIDED BY THE ARCHITECT AND DOES NOT INCLUDE ANY LIABILITY FOR THE DESIGN OR CONSTRUCTION OF ANY STRUCTURE OR FOR THE PERFORMANCE OF ANY CONTRACTOR OR SUBCONTRACTOR. THE ARCHITECT'S LIABILITY IS LIMITED TO THE PROFESSIONAL SERVICES PROVIDED BY THE ARCHITECT AND DOES NOT INCLUDE ANY LIABILITY FOR THE DESIGN OR CONSTRUCTION OF ANY STRUCTURE OR FOR THE PERFORMANCE OF ANY CONTRACTOR OR SUBCONTRACTOR.

Principal: SLC  
Project Manager: SDY  
Drawn by: JQ/VB

REVISIONS  
No DATE DESCRIPTION  
A2.2 02.21.24 DRC COMMENTS

Project No: 12622  
Issue Date: 03/05/2024  
Drawing No: A2.2

CONSTRUCTION DOCUMENTS - BID/PROGRESS SET